

SUMMER CAMP 2021

Find It Fast

Welcome Message	1
Traditional Camps	2
Nature Camps	3
Drama Camps	4-5
Technology Camps	6
Athletic Camps	7-8
COVID-19 Guidelines	9-11
Camp Policies	12-13

Registration opens at 8 a.m.
on Monday, March 1 for
Holly Springs residents and
at 8 a.m. on Monday, March
15 for nonresidents.

Register online at
www.reconnect.us or at
any of our facilities.

Each camper will need a
completed Camper
Information Form. Access
the form online at
[www.hollyspringsnc.gov/
summercamp2021](http://www.hollyspringsnc.gov/summercamp2021)



SUMMER CAMP

Holly Springs Parks & Recreation is excited to serve you with safe, fun, and affordable adventures for your children in summer 2021!

Like many things, summer camp will look a bit different from years past, but you can count on our dedicated, caring staff to follow all the recommended guidelines and protocols to keep kids safe and active.

Specific camp policies and COVID-19 guidelines are stated at the end of this camp packet. Enrollment capacities for each camp have been established to be within the gathering limits at the time of publication. As NC state orders change, the department will be monitoring and updating enrollment numbers and necessary operational procedures to remain in compliance. The health and safety of campers and staff is our greatest priority.

From traditional summer camp at Hunt Recreation Center to exploring nature at Bass Lake Park to clowning around at Holly Springs Cultural Center, Holly Springs Parks & Recreation Summer Camps are gearing up for one great summer!

Once you select and register for your camp weeks, don't forget to complete the online Camper Information Form. This form provides camp staff the necessary information for a successful camp experience for your child. As always, if you have any questions or need assistance, please contact Hunt Recreation Center staff at 919-577-9600.

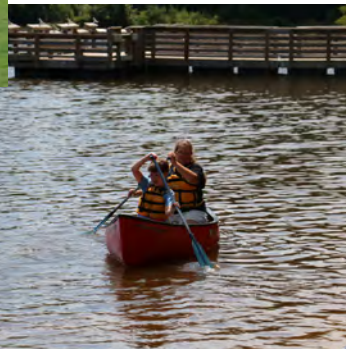

Camp registration opens at 8 a.m. on Monday, March 1 for Holly Springs residents and at 8 a.m. on Monday, March 15 for nonresidents. All registered campers will need a completed Camper Information Form. Access the form online at www.hollyspringsnc.gov/summercamp2021

Holly Springs Parks & Recreation Summer Camps 2021

Register at www.reconnect.us or for more information call 919-557-2939

Traditional Summer Camps Hunt Recreation Center Ages 5-13

Parks & Recreation is planning a fun, healthy, and active camp for children ages 5 (must have been in kindergarten) -13 years old. Camps are weekdays from June 14, 2021-August 13, 2021. Each week the children will participate in simple cooking activities, organized games, and crafts. Camps will visit parks and facilities in Holly Springs and most of all have FUN! There are camps for ages 5-7, 8-10, and 11-13. There are also some scholarships available.**For registration you must have a completed Student Information Form for each child. Camps fill up fast, so register early. For more information about fees and registration visit the Hunt Center or call Julie Tew at 557-9603.

Ages 5-7

CODE	3424501-01	DATES	6/14-6/18	TIME	7A-6P	RES	\$80	NR	\$120
CODE	3424501-02	DATES	6/21-6/25	TIME	7A-6P	RES	\$80	NR	\$120
CODE	3424501-03	DATES	6/28-7/2	TIME	7A-6P	RES	\$80	NR	\$120
CODE	3424501-04	DATES	7/6-7/9*	TIME	7A-6P	RES	\$64	NR	\$96
CODE	3424501-05	DATES	7/12-7/16	TIME	7A-6P	RES	\$80	NR	\$120
CODE	3424501-06	DATES	7/19-7/23	TIME	7A-6P	RES	\$80	NR	\$120
CODE	3424501-07	DATES	7/26-7/30	TIME	7A-6P	RES	\$80	NR	\$120
CODE	3424501-08	DATES	8/2-8/6	TIME	7A-6P	RES	\$80	NR	\$120
CODE	3424501-09	DATES	8/9-8/13	TIME	7A-6P	RES	\$80	NR	\$120

Minimum 10; Maximum 24 *No Camp on July 5

Ages 8-10

CODE	3424502-01	DATES	6/14-6/18	TIME	7A-6P	RES	\$80	NR	\$120
CODE	3424502-02	DATES	6/21-6/25	TIME	7A-6P	RES	\$80	NR	\$120
CODE	3424502-03	DATES	6/28-7/2	TIME	7A-6P	RES	\$80	NR	\$120
CODE	3424502-04	DATES	7/6-7/9*	TIME	7A-6P	RES	\$64	NR	\$96
CODE	3424502-05	DATES	7/12-7/16	TIME	7A-6P	RES	\$80	NR	\$120
CODE	3424502-06	DATES	7/19-7/23	TIME	7A-6P	RES	\$80	NR	\$120
CODE	3424502-07	DATES	7/26-7/30	TIME	7A-6P	RES	\$80	NR	\$120
CODE	3424502-08	DATES	8/2-8/6	TIME	7A-6P	RES	\$80	NR	\$120
CODE	3424502-09	DATES	8/9-8/13	TIME	7A-6P	RES	\$80	NR	\$120

Minimum 10; Maximum 24 *No Camp on July 5

Ages 11-13

CODE	3424503-01	DATES	6/14-6/18	TIME	7A-6P	RES	\$80	NR	\$120
CODE	3424503-02	DATES	6/21-6/25	TIME	7A-6P	RES	\$80	NR	\$120
CODE	3424503-03	DATES	6/28-7/2	TIME	7A-6P	RES	\$80	NR	\$120
CODE	3424503-04	DATES	7/6-7/9*	TIME	7A-6P	RES	\$64	NR	\$96
CODE	3424503-05	DATES	7/12-7/16	TIME	7A-6P	RES	\$80	NR	\$120
CODE	3424503-06	DATES	7/19-7/23	TIME	7A-6P	RES	\$80	NR	\$120
CODE	3424503-07	DATES	7/26-7/30	TIME	7A-6P	RES	\$80	NR	\$120
CODE	3424503-08	DATES	8/2-8/6	TIME	7A-6P	RES	\$80	NR	\$120
CODE	3424503-09	DATES	8/9-8/13	TIME	7A-6P	RES	\$80	NR	\$120

Minimum 5; Maximum 12 *No Camp on July 5

Holly Springs Parks & Recreation Summer Camps 2021

Register at www.reconnect.us or for more information call 919-557-2939

Nature Explorer Camps

Bass Lake Park Ages 8-13

Summer camp is designed to extend park programs that are offered throughout the year. Fishing basics, taught as a four-hour class is extended throughout the week to give a young angler plenty of opportunity to develop their fishing skills. Archery 101 and 202 teaches safety and proper form to allow a young archer plenty of time to develop new skills. Summer camp archers can sign up for Archery 202 after camp to continue developing their skills. Canoeing basics begins with a boating safety presentation covering weather, clothing and trip preparation. Basic canoe strokes are reinforced along with safe, age appropriate personal rescue techniques including controlled capsizes. All campers need to bring a change of clothes including a towel and water shoes, no flip flops. Campers will also need to bring a non-refrigerated lunch, water bottle, and snacks; snacks will not be provided. Parents will need to check their campers in on Monday to complete forms and waivers. If a camper needs to leave camp early, or will not attend camp on a certain date, please communicate this to camp staff as soon as possible.

Ages 8-10

CODE 3224501-01	DATES 6/14-6/18	TIME 8A-5P	RES \$175	NR \$262
CODE 3224501-02	DATES 6/21-6/25	TIME 8A-5P	RES \$175	NR \$262
CODE 3224501-03	DATES 6/28-7/2	TIME 8A-5P	RES \$175	NR \$262
CODE 3224501-04	DATES 7/6-7/9*	TIME 8A-5P	RES \$140	NR \$210
CODE 3224501-05	DATES 7/12-7/16	TIME 8A-5P	RES \$175	NR \$262
CODE 3224501-06	DATES 7/19-7/23	TIME 8A-5P	RES \$175	NR \$262
CODE 3224501-07	DATES 7/26-7/30	TIME 8A-5P	RES \$175	NR \$262
CODE 3224501-08	DATES 8/2-8/6	TIME 8A-5P	RES \$175	NR \$262

Minimum 3; Maximum 6

*No Camp on July 5

Ages 11-13

CODE 3234501-01	DATES 6/14-6/18	TIME 8A-5P	RES \$175	NR \$262
CODE 3234501-02	DATES 6/21-6/25	TIME 8A-5P	RES \$175	NR \$262
CODE 3234501-03	DATES 6/28-7/2	TIME 8A-5P	RES \$175	NR \$262
CODE 3234501-04	DATES 7/6-7/9*	TIME 8A-5P	RES \$140	NR \$210
CODE 3234501-05	DATES 7/12-7/16	TIME 8A-5P	RES \$175	NR \$262
CODE 3234501-06	DATES 7/19-7/23	TIME 8A-5P	RES \$175	NR \$262
CODE 3234501-07	DATES 7/26-7/30	TIME 8A-5P	RES \$175	NR \$262
CODE 3234501-08	DATES 8/2-8/6	TIME 8A-5P	RES \$175	NR \$262

Minimum 3; Maximum 6

*No Camp on July 5

Camp registration opens at 8 a.m. on Monday, March 1 for Holly Springs residents and at 8 a.m. on Monday, March 15 for nonresidents. All registered campers will need a completed Camper Information Form. Access the form online at www.hollyspringsnc.gov/summercamp2021

Holly Springs Parks & Recreation Summer Camps 2021

Register at www.reconnect.us or for more information call 919-557-2939

Drama Camps

Holly Springs Cultural Center

Carolina Children's Theatre - The Gingerbread Man

Holly Springs Cultural Center

Age: 6-9

Back by popular demand, CCT is presenting another World Fairy Tale Camp - The Gingerbread Man. In this classic tale, Gingy is a freshly baked gingerbread man who jumps from his tray and races through town trying to avoid his family, and townspeople. Will he be able to keep everyone on the run? Or will he get tired and go home and take a nap? Or... will something else happen to him? Join us in presenting this delightful tale. Each day at camp will include body and vocal warmups, social distancing, dancing and line memorization. The students will be involved in creating their own costumes and sets to present a final show on Friday at 2pm. Friends and family are invited to a limited live audience (if COVID-19 precautions allow at the time). The show will also be streamed live for virtual audiences. There is a \$20 production fee due the first day of camp. June 14-18, 9am-3pm June 18, Friday show will begin at 2pm - there will be a limited live audience and also streaming of the show for a virtual audience.

CODE 3322707-01 **DATES** 6/14-6/18 **TIME** 9A-3P **RES** \$325 **NR** \$487

Minimum 5; Maximum 10

Instructor: Christina Catton

Carolina Children's Theatre - Crabcakes and Murder

Holly Springs Cultural Center

Age: 10-14

During a surprise storm, Captain Savage Raines goes missing at sea. The wreckage of the Half Shell is found, but with no sign of the commercial fisherman, Sheriff Sandy Shoals assumes Captain Raines is dead. That wouldn't be a surprise considering what a hateful codger he was. After all, who else would name his twin daughters Misery and Calamity?! The sheriff finds the incident especially curious since the shipwreck was just a day after Savage announced his retirement and revealed plans to divvy up Peg Legg Seafoods. And since those business plans minimized his wife Peggy's role in the company and largely cut out the rest of the family with the exception of his bootlicking twin daughters, everyone had a motive for sabotage. Reeling in audience members to help sift through the evidence, Sheriff Shoals casts a wide net to try to catch the guilty party.

Clue packets, audience participation, and fun seafaring costumes and themes are sure to make this fishy murder mystery a seafood delight for actors and audiences alike! Supply fee of \$20 due to the instructor the first day of camp.

CODE 3322708-01 **DATES** 6/21-6/25 **TIME** 9A-3P **RES** \$325 **NR** \$487

Minimum 5; Maximum 10

Instructor: Christina Catton

Holly Springs Parks & Recreation Summer Camps 2021

Register at www.reconnect.us or for more information call 919-557-2939

Drama Camps

Holly Springs Cultural Center

Circus Camp

Holly Springs Cultural Center

Age: 5-14

This unique program uses the art of clowning to help students enhance their knowledge of several life skills, including teamwork and public speaking, while building confidence, self-esteem, character building and personal pride. Led by clowning arts veterans, who have been entertaining for decades, the program offers instruction on clown make up, juggling, magic, balloon animals and more. Supply fee of \$55 due directly to the instructor the first day of camp.

CODE 3325101-01	DATES 6/14-6/18	TIME 9A-5P	RES \$175	NR \$262
CODE 3325101-02	DATES 7/19-7/23	TIME 9A-5P	RES \$175	NR \$262
CODE 3325101-03	DATES 8/2-8/6	TIME 9A-5P	RES \$175	NR \$262

Minimum 4; Maximum 10

Instructor: Gary Zwerin

Mystery Drama Camp

Holly Springs Cultural Center

Age: 6-14

Taught by instructors with over 60 years of combined experience in theatre and performing arts, this is a unique Drama camp where participants are introduced to several aspects of putting together a theater production. As a spin-off to the Dandy Doodle Circus Mystery, we start with a fresh new outline and the main character for the show, Noodle Doodle. Throughout the week, campers will create a storyline, write the entire script, assist in set design, learn about make-up and costuming for special characters, be part of the stage crew, and much more. Campers are welcome to attend both summer sessions as the circus expands creating a new storyline in July. Join us for a week of fun and excitement as we celebrate each person's unique talents in a fantastic show on Friday under the Big Top! There is a \$50 supply fee payable directly to the instructor the first day of camp.

CODE 3322606-01	DATES 7/26-7/30	TIME 9A-5P	RES \$190	NR \$285
CODE 3322606-02	DATES 6/28-7/2	TIME 9A-5P	RES \$190	NR \$285

Minimum 4; Maximum 10

Instructor: Gary Zwerin

Camp registration opens at 8 a.m. on Monday, March 1 for Holly Springs residents and at 8 a.m. on Monday, March 15 for nonresidents. All registered campers will need a completed Camper Information Form. Access the form online at www.hollyspringsnc.gov/summercamp2021

Technology Camps

Holly Springs Cultural Center

Coding Games by theCoderSchool

Holly Springs Cultural Center

Age: 7-10

Ever wanted to learn to code and make your own games, get started this summer. We'll be using cool drag n' drop languages to create us some cool action games! Kids will customize their games by bringing in their favorite animation character or other sprites to move around. Along the way, learn the basics of programming (such as sequence, loops, variables, cloning and conditions). Supply: B.Y.O.D. - It is required to bring your Chromebook/Windows/Mac laptop and mouse for this camp.

CODE 3324504-01	DATES 6/28-7/2	TIME 9A-4P	RES \$200	NR \$300
CODE 3324504-02	DATES 7/12-7/16	TIME 9A-4P	RES \$200	NR \$300

Minimum 6; Maximum 10

Instructor: theCoderSchool

Learn to Code by theCoderSchool

Holly Springs Cultural Center

Age: 10-14

Ever wanted to learn to code and make your own apps, get started this summer. Learn to use Python or Javascript typing languages in this camp. But how cool is it to use those languages to learn how the apps and games are actually made? This camp will require no prior coding experience but good typing skills are required! Supply: B.Y.O.D. - it is required to bring your Chromebook/Windows/Mac laptop and mouse for this camp.

CODE 3324505-01	DATES 7/5-7/9	TIME 9A-4P	RES \$200	NR \$300
CODE 3324505-02	DATES 7/26-7/30	TIME 9A-4P	RES \$200	NR \$300

Minimum 6; Maximum 10

Instructor: theCoderSchool

Gear Shifters Summer Camps

Holly Springs Cultural Center

Age: 5-14

Gear Shifters STEM Explorers are offering a variety of half day summer camps covering a wide range of STEM subjects. Visit www.Reconnect.us for specific camp descriptions and ages. Half day camps in the same week can be combined into full day camp with an instructor supervised lunch in between.

THEME EV 3 Robotics	CODE 3322804-15	DATES 6/21-6/25	TIME 9A-12P	RES \$190	NR \$285
THEME LEGO Stop Motion	CODE 3322804-16	DATES 6/21-6/25	TIME 1-4P	RES \$190	NR \$285
THEME Girls in Stem	CODE 3322804-17	DATES 7/12-7/16	TIME 9A-12P	RES \$190	NR \$285
THEME Imagineering	CODE 3322804-18	DATES 7/12-7/16	TIME 1-4P	RES \$190	NR \$285
THEME Brick Wars & Space Exploration	CODE 3322804-19	DATES 8/2-8/6	TIME 9A-12P	RES \$190	NR \$285
THEME Midway Mania	CODE 3322804-20	DATES 8/2-8/6	TIME 1-4P	RES \$190	NR \$285

Minimum 6; Maximum 10

Instructor: Gear Shifters STEM Explorers

Athletics Camps

Various Locations

Baseball Camp

Holly Springs High School

Age: 8-13

Holly Springs High School Baseball Coach Rod Whitesell will host a baseball camp focused on improving fundamentals. This camp will help you become a better baseball player and all around athlete. Each camper is expected to wear shorts or baseball pants, t-shirt and cleats daily. Sneakers will suffice if cleats are not available. Bring indoor shoes in case of inclement weather. Please remember to bring a water bottle.

CODE 3120801-01 DATES 7/5-7/8 TIME 8A-12P RES \$100 NR \$150

Minimum 10; Maximum 50

Basketball Camp

Hunt Recreation Center

Age: 7-10

Holly Springs High School head coach, L.J. Hepp, will host this fun and beneficial basketball camp. Participants will learn the basics of basketball and improve their current skills. Dribbling, passing and shooting will be the primary focus of camp. Participants will become better basketball players, and all-around athletes by attending this camp.

CODE 3120907-01 DATES 6/21-24 TIME 6-8P RES \$80 NR \$120

Minimum 10; Maximum 25

Football Camp

Womble Park

Age: 7-14

Former NC State Letterman and HSHS Football Coach Bryan Peterson will host a dynamic camp full of teaching, team building, competition and more! This camp is sure to help you become a better football player and better all-around athlete. Each camper is expected to wear shorts or sweat pants, t-shirt and cleats daily. Sneakers will suffice if cleats are not available. Please remember to bring a water bottle.

CODE 3121102-01 DATES 6/14-6/17 TIME 6-8P RES \$80 NR \$120

Minimum 10; Maximum 50

Soccer Camp

Womble Park

Age: 6-13

The Wake FC coaching staff will host a soccer camp focused on improving fundamentals. This camp will help participants become a better soccer player and all around athlete. Each camper is expected to wear shorts or sweat pants, t-shirt, cleats and shin guards daily. Sneakers will suffice if cleats are not available. Bring indoor shoes in case of inclement weather. Please remember to bring a water bottle.

CODE 3121203-01 DATES 6/14-6/17 TIME 6-8P RES \$80 NR \$120

Minimum 10; Maximum 50

Athletics Camps

Various Locations

Softball Camp

Holly Spring High School

Age: 8-13

Holly Springs High School Softball Coach Lauren Taylor will host a softball camp focused on fundamentals. This camp will help participants become better softball players and all around athletes. Each camper is expected to wear shorts or softball pants, t-shirt and cleats daily. Sneakers will suffice if cleats are not available. Bring indoor shoes in case of inclement weather. Please remember to bring a water bottle.

CODE 3120801-01 DATES 6/21-6/24 TIME 9A-12P RES \$100 NR \$150

Minimum 8; Maximum 50

Boys Lacrosse Camp

Womble Park

Age: 11-13

Coach Arno Oliver will host a lacrosse camp for boys. This camp will be targeted for beginner to intermediate level players. Stick and gloves are required.

CODE 3121508-01 DATES 6/21-6/24 TIME 9A-12P RES \$100 NR \$150

Minimum 8; Maximum 50

Girls Lacrosse Camp

Womble Park

Age: 7-13

Holly Springs High School Girls Lacrosse coach L.J. Hepp will host a lacrosse camp focused on fundamentals. This camp will help participants become better lacrosse players and all around athletes. Sticks and goggles are required.

CODE 3121609-01 DATES 6/21-6/24 TIME 9A-12P RES \$100 NR \$150

Minimum 8; Maximum 50

Camp registration opens at 8 a.m. on Monday, March 1 for Holly Springs residents and at 8 a.m. on Monday, March 15 for nonresidents. All registered campers will need a completed Camper Information Form. Access the form online at www.hollyspringsnc.gov/summercamp2021

COVID-19 Guidelines for Camp

Camp Staff Responsibilities:

- Employees will adhere to the guidelines as established in the Holly Springs Parks and Recreation COVID-19 Personnel Procedures.
- Perform self-screening health assessment before reporting to work. If employee has experienced COVID-19 symptoms, notify supervisor and do not report to work.
- Supervisors will check in at arrival to confirm self-screenings and take employees temperature using a touchless thermometer. Employees with a fever will be excluded from working camp and sent home. Fever is determined by a thermometer reading of 100.4 or higher.
- Wear a face mask when interacting with participants and parents. Follow CDC guidance for wearing face coverings.
- Be alert to children that aren't feeling well.
- Instruct participants on proper hand washing/hygiene techniques. WASH HANDS OFTEN.
- Sanitize hard surfaces and high touch areas frequently. Tables and chairs will be cleaned and sanitized before and after each meal.

Camp Procedures:

- Camps will operate with reduced staff to camper ratios to allow for spacing within facilities and social distance.
- Per Executive Order 180, participants are required to wear a face covering.
- Groups will remain separate for activities and meals to limit the mixing of participants.
- Where possible, camp activities will be modified to allow for social distance.
- No large group assemblies or field trips will be permitted.
- Camp facilities will be equipped with enough tables and chairs to allow for campers to maintain physical distance.
- When possible, use of shared supplies will be minimized and individual supplies/items will be provided and labeled for participants. Shared supplies and equipment will be cleaned and disinfected after each use.
- Participants are asked to provide their own lunch, drinks, water bottles, face covering and other personal items. Water fountains will not be accessible. Snacks provided by Holly Springs Parks & Recreation will be prepackaged and distributed by staff individually.
- Camp staff will follow NCDHHS guidance for cleaning and disinfection protocol.
- Participants or staff members exhibiting COVID-19 symptoms will be isolated from other participants and required to go home as soon as possible. Individuals who are sick or believe they might be sick will be excluded from camp until they can answer YES to the following questions:
 - Has it been at least 10 days since you first had symptoms?
 - Have you been without fever for three days (72 hours) without any medication for fever?
 - Has it been three days (72) hours since your symptoms have improved?

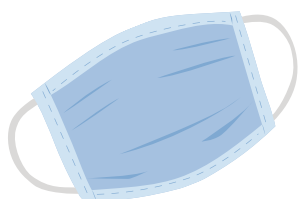

COVID-19 Guidelines for Camp

If a child or staff member presents symptoms of COVID-19 at Summer Camp:

- If a camper presents non-life-threatening symptoms (such as fever, cough, or shortness of breath) of COVID-19, he/she will be calmly yet immediately isolated in a separate space away from other campers. The camper will be provided a face covering to wear, if tolerated. The camper's parent/guardian will be contacted and required to pick up their child within 60 minutes of making contact. If a child's symptoms are life threatening, staff will contact EMS and the camper's parent, and follow directives given by EMS.
- In situations where a camper presents COVID-19 symptoms, the camper's family should have the camper properly tested for the coronavirus. The camper will not be permitted to return to the program until meeting CDC guidelines for re-admittance. Pro-rated camps fees will be refunded.
- All parents/guardians of that camp will receive same-day notification that a child in the program presented COVID-19 symptoms. Families will be encouraged to closely monitor their child(ren)'s health for possible development of COVID-19 symptoms. Personal information about the child will not be shared. Staff will follow cleaning/sanitizing protocols. Program operations will continue unless otherwise directed.
- If a staff member presents non-life-threatening symptoms of COVID-19 he/she will be sent home immediately. If the staff member presents life threatening symptoms, EMS will be contacted and the staff member will be isolated. In all situations where a staff member presents COVID-19 symptoms, he/she will be advised to obtain a coronavirus test. He/she will not be permitted to return to work until meeting the CDC guidelines for returning to work.
- All parents/guardians will receive same-day notification that a staff member presented COVID-19 symptoms. Families will be encouraged to closely monitor their camper's health for possible development of COVID-19 symptoms. Personal information about the staff member will not be shared. Staff will follow cleaning/sanitizing protocols. Program operations will continue unless otherwise directed

If a child or staff member tests positive for the coronavirus

- Upon receiving notification of a positive test, the Facility Manager will immediately contact the Department Director, Town Manager's Office and the NC Department of Health and Human Services (NCDHHS) to handle contact tracing and next steps. All parents/guardians will receive same-day notification should a staff member or child test positive for the coronavirus.
- The Department will follow all required steps issued from the NCDHHS regarding necessary facility closures for proper facility cleaning and additional testing prior to re-opening the facility location.

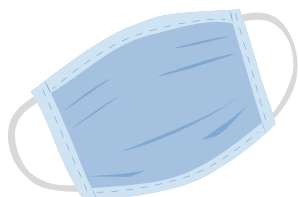

COVID-19 Guidelines for Camp

Drop Off/Arrival Protocol:

- A designated camp staff member will greet participants outside as they arrive. Staff will monitor and discourage congregation at check in. At the end of the day, camp staff will escort participants to their cars for pick up.
- Upon arrival, camp staff will conduct a health screening on all participants. Staff will ask parents the following questions:
 - Do you or any of the children you are dropping off have a fever, cough, shortness of breath or difficulty breathing, chills, new loss of taste or smell, vomiting or diarrhea?
 - Have you or any of the children you are dropping off:
 - Had any symptoms since the last time you were here?
 - Been in contact with anyone with fever, cough, shortness of breath or difficulty breathing, chills, new loss of taste or smell, vomiting or diarrhea since the last time you were here?
 - Potentially been exposed to COVID-19 or have reason to believe you/they have COVID-19?
- Camp staff will take the temperature of participants using a touchless thermometer. Participants with a fever will be excluded from attending camp. Fever is determined by a thermometer reading of 100.4 or higher.

This protocol is based on the NCDHSS Guidance for Day Camp Settings.

<https://files.nc.gov/ncdhhs/documents/files/covid-19/NC-Interim-Guidance-for-Day-Camp-Settings.pdf>

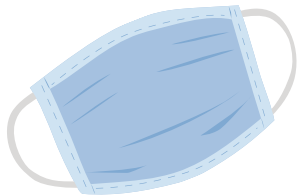

Summer Camp Policies

REFUND POLICY

100% refund/transfer if Department cancels program. Parks & Recreation continues to offer a liberal refund policy in regard to COVID-19.

Hunt Recreation Center Summer Camp

Refund/transfer requests must be submitted in writing to the appropriate Programs Manager by June 14. Refunds requested after June 14 will not be refunded. A \$15 service charge will be assessed per child/per week for all refunds.

Bass Lake Camps & Holly Springs Cultural Center Camps

Refund/transfer requests must be submitted in writing to the appropriate Programs Manager at least 14 days prior to the start of the camp the participant is registered for. Refunds requested less than 14 days prior to the camp in which the participant is enrolled will not be refunded. A \$15 service charge will be assessed per child/per week for all refunds.

NON-DISCRIMINATION POLICY

The Town of Holly Springs Parks & Recreation Department does not discriminate on the basis of race, color, national origin, sex, sexual orientation or disability in employment opportunities or the provision of service, programs or activities.

LUNCHES/SNACKS

Each child is responsible for providing their own nutritious lunch/snack including a drink to camp daily. A microwave is not available for camp use.

CLOTHES

Children should dress appropriately for camp. Play clothes that can get dirty, with sneakers/gym shoes and socks are required. No sandals or bare feet allowed.

PHOTOGRAPHY WAIVER

Pictures of your child may be taken while participating in Town activities and may be used for program publicity.

BASIC FACILITY RULES

- No running inside facilities.
- Campers will not be allowed to use telephones.
- Do not interfere with another group's activity.
- When working on arts and crafts, maintain a clean work area and take home your projects daily.
- Foul and abusive language toward counselors or other campers will not be tolerated.
- Make sure borrowed supplies are returned at the end of the day.
- No eating or drinking except in designated areas.
- Do not bring toys, games, or devices to camp except on designated technology days.
- Campers should not bring money with them unless given permission to do so. Parks & Recreation Staff are not responsible for money brought by campers
- No street shoes allowed.

SICK CHILDREN

Participants are required to conduct a self-health assessment prior to attending any activity. Individuals experiencing COVID-19 related symptoms and/or fever should refrain from attending. Temperature screenings may be administered by staff for admittance to camp activities. For more information about COVID-19 operations, see pages 1-3.

If a camper is not feeling well enough to participate in the summer camp program, the child should stay home. Any child who has the following symptoms within a 24-hour period is not permitted to attend the program:

- Temperature over 100
- Vomiting
- Diarrhea
- Eye irritation
- Sore Throat
- Rash

If a camper becomes sick while at camp, the child's parent/guardian will be asked to pick up their child. If the parent/guardian cannot be reached the emergency contact will be called.

DROP-OFF & PICK-UP

Please review the modified drop-off & pick-up policies on page 3. If someone other than the child's guardian will be picking them up, let the camp counselor know in writing that morning.

LOST ITEMS

Town of Holly Springs Parks & Recreation Department is not responsible for any personal items lost or stolen at our programs.

OUTINGS

Some camps may allow field trips if COVID-19 conditions allow. A blanket permission form on the Registration Application must be signed in order for your child to participate in field trips. You will be given a list of planned trips in advance. Verbal consent will not be accepted as permission.

DISCIPLINE POLICY

The Holly Springs Parks & Recreation Staff are dedicated to a discipline policy that is neither humiliating nor degrading. The town reserves the right to remove a child from the program at any time. The following is a guide in redirecting disruptive behavior.

Step 1: Warning/Reminders

We remind the child of the rule they have broken and tell them what the consequences will be if it continues.

Step 2: Withdrawal of privileges

The child will lose time from a fun activity. Example: He/she will lose 10 minutes from free time.

Step 3: Written Warning

The child's counselor will send a note home which will explain to the parent/guardian the rule that was broken. It must be signed by the child's parent/guardian and turned in when they return the next day.

Step 4: Expulsion from Camp

If a child continues to break the rules the parent/guardian will be asked to meet with the child's counselors to discuss other ways to help guide their child toward positive behavior. The Program reserves the right to dismiss any child from the Program who is harmful or a threat to the wellbeing of other children or staff.